

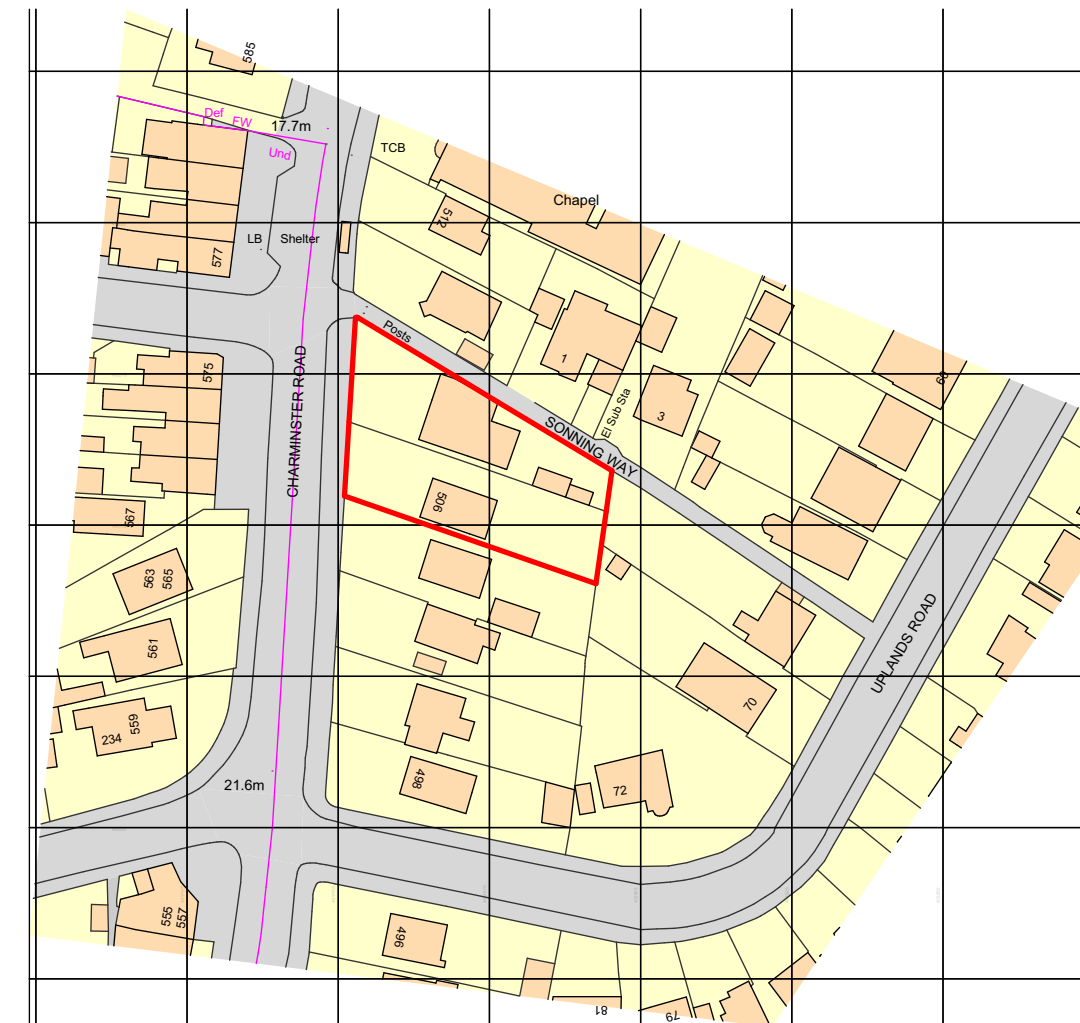

Block Plan (1:500)



Ordnance Survey, (c) Crown Copyright 2021. All rights reserved. Licence number 100022432

Location Plan (1:1250)

Note:
 This drawing is the copyright of Watts Holt.
 It may not be copied, reproduced or altered in any way
 without their written authority.
 Do not scale for construction purposes - use figured
 dimensions.
 Check dimensions on site before work proceeds. Report
 discrepancies to the
 Architects.
 All works commenced prior to formal planning approval
 and/or building control approval is entirely at
 contractors/client's own risk.
 If in doubt, ask!
 Reproduced from the Ordnance Survey map with the
 permission of The Controller of Her Majesty's Stationery
 Office © Crown copyright reserved



Rev Date Amendment

WATTS HOLT

The Yard
 Loch Road, Poole
 Dorset BH14 9EX

W: www.wattsholt.com
 T: 01202 461586
 E: hello@wattsholt.com

80mm at A3 21151 Planning 2.pln

Date Mar '23
 Scale @A3 1:1250,
 1:500

21151.31

Mrs J Sathiaruban

Location Plan + Block Plan

506 + 508 Charminster Road, Bournemouth

Note:
This drawing is the copyright of Watts Holt.
It may not be copied, reproduced or altered in any way
without their written authority.
Do not scale for construction purposes - use figured
dimensions.
Check dimensions on site before work proceeds. Report
discrepancies to the
Architects.
All works commenced prior to formal planning approval
and/or building control approval is entirely at
contractors/client's own risk.
If in doubt, ask!



Mrs J Sathiaruban

506 + 508 Charminster Road, Bournemouth

Topographical Survey

Rev Date Amendment

WATTS || HOLT

The Yard
Loch Road, Poole
Dorset BH14 9EX

W: www.wattsholt.com
T: 01202 461586
E: hello@wattsholt.com

Date Mar '23
Scale @A3 1:200

21151.32

Note:
 This drawing is the copyright of Watts Holt.
 It may not be copied, reproduced or altered in any way
 without their written authority.
 Do not scale for construction purposes - use figured
 dimensions.
 Check dimensions on site before work proceeds. Report
 discrepancies to the
 Architects.
 All works commenced prior to formal planning approval
 and/or building control approval is entirely at
 contractors/client's own risk.
 If in doubt, ask!

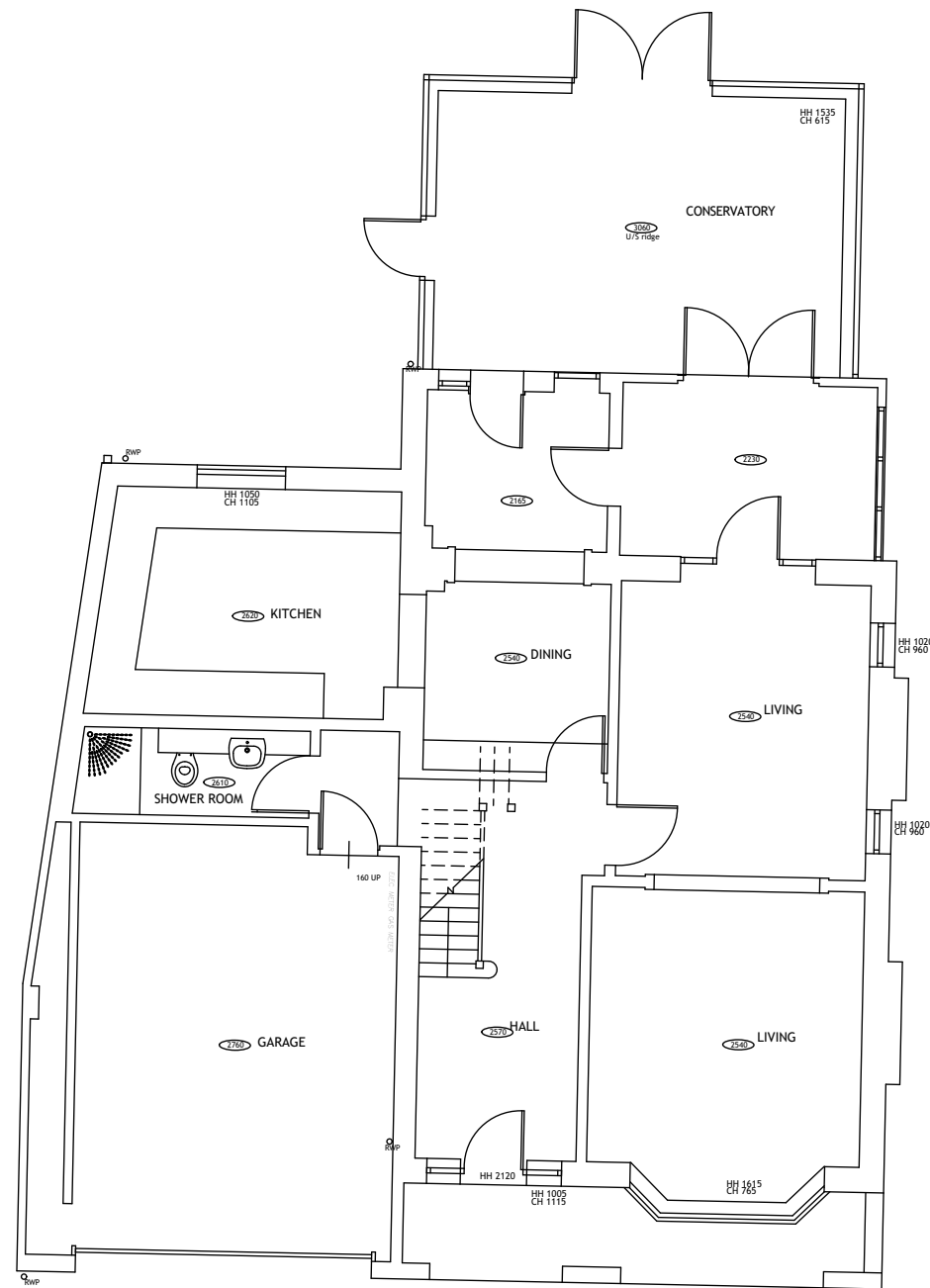

508

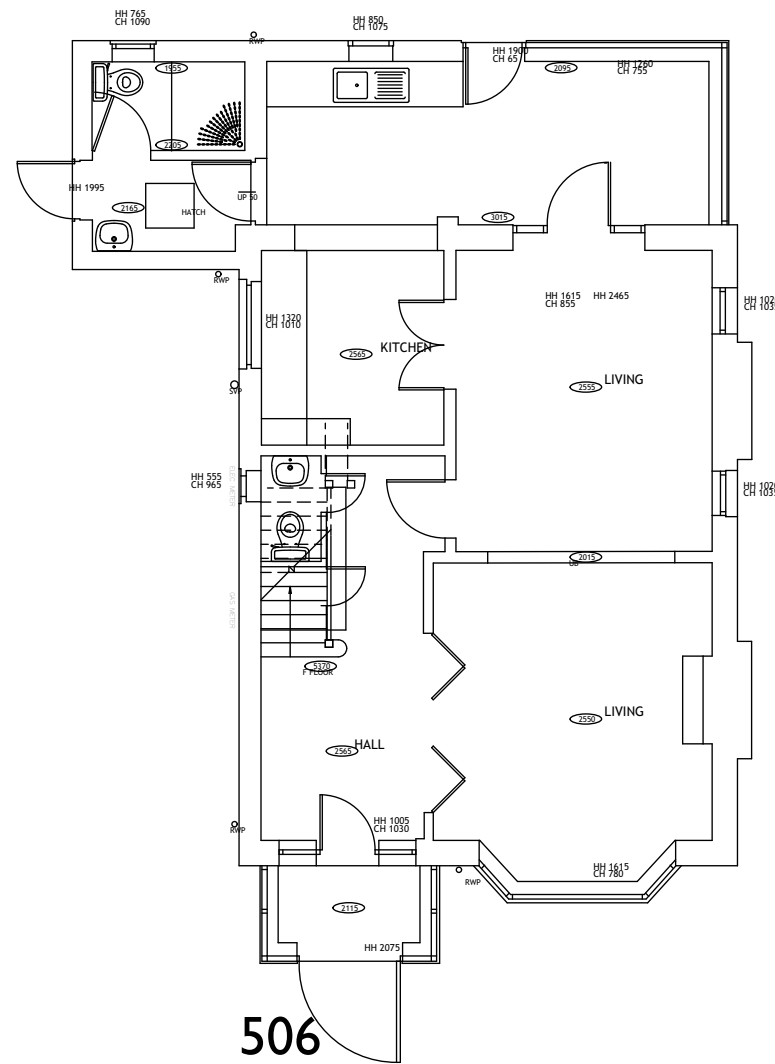

506

Mrs J Sathiaruban

506 + 508 Charminster Road, Bournemouth

Existing Ground Floor Plans



Rev Date Amendment

WATTS HOLT

The Yard
 Loch Road, Poole
 Dorset BH14 9EX
 W: www.wattsholt.com
 T: 01202 461586
 E: hello@wattsholt.com

80mm at A3 21151 Planning 2.pln

Date Mar '23
 Scale @A3 1:100

21151.33

Note:
 This drawing is the copyright of Watts Holt.
 It may not be copied, reproduced or altered in any way
 without their written authority.
 Do not scale for construction purposes - use figured
 dimensions.
 Check dimensions on site before work proceeds. Report
 discrepancies to the
 Architects.
 All works commenced prior to formal planning approval
 and/or building control approval is entirely at
 contractors/client's own risk.
 If in doubt, ask!

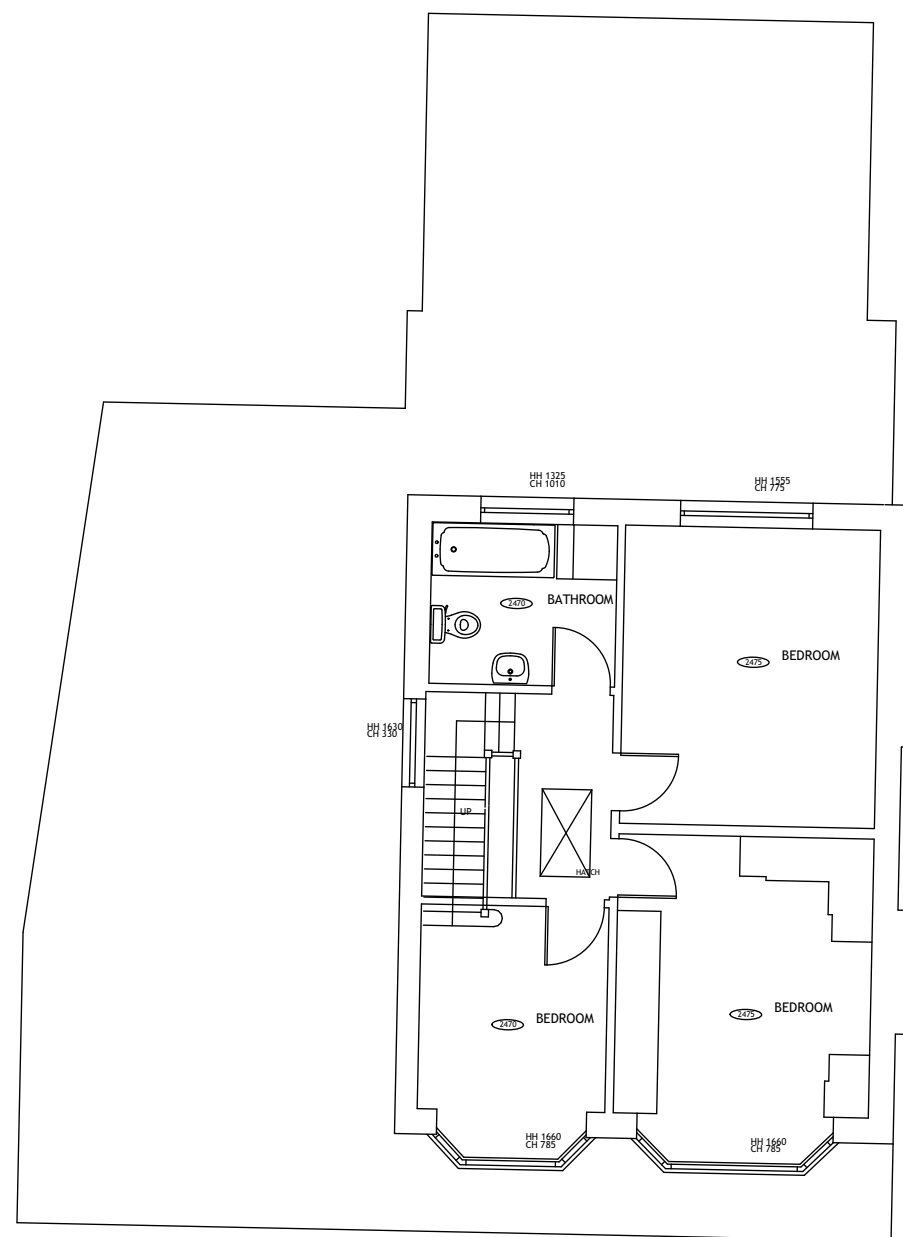

508

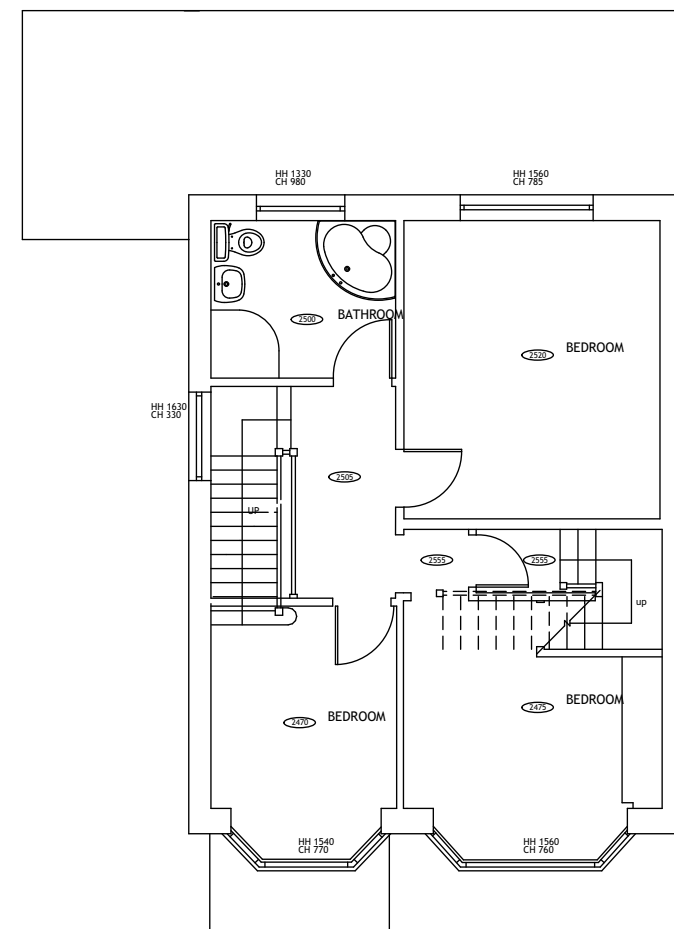

506

Existing First Floor Plans



Rev Date Amendment

WATTS HOLT

The Yard
 Loch Road, Poole
 Dorset BH14 9EX
 W: www.wattsholt.com
 T: 01202 461586
 E: hello@wattsholt.com

80mm at A3 21151 Planning 2.pln

Date Mar '23
 Scale @A3 1:100

21151.34

Mrs J Sathiaruban

506 + 508 Charminster Road, Bournemouth

Note:
 This drawing is the copyright of Watts Holt.
 It may not be copied, reproduced or altered in any way
 without their written authority.
 Do not scale for construction purposes - use figured
 dimensions.
 Check dimensions on site before work proceeds. Report
 discrepancies to the
 Architects.
 All works commenced prior to formal planning approval
 and/or building control approval is entirely at
 contractors/client's own risk.
 If in doubt, ask!

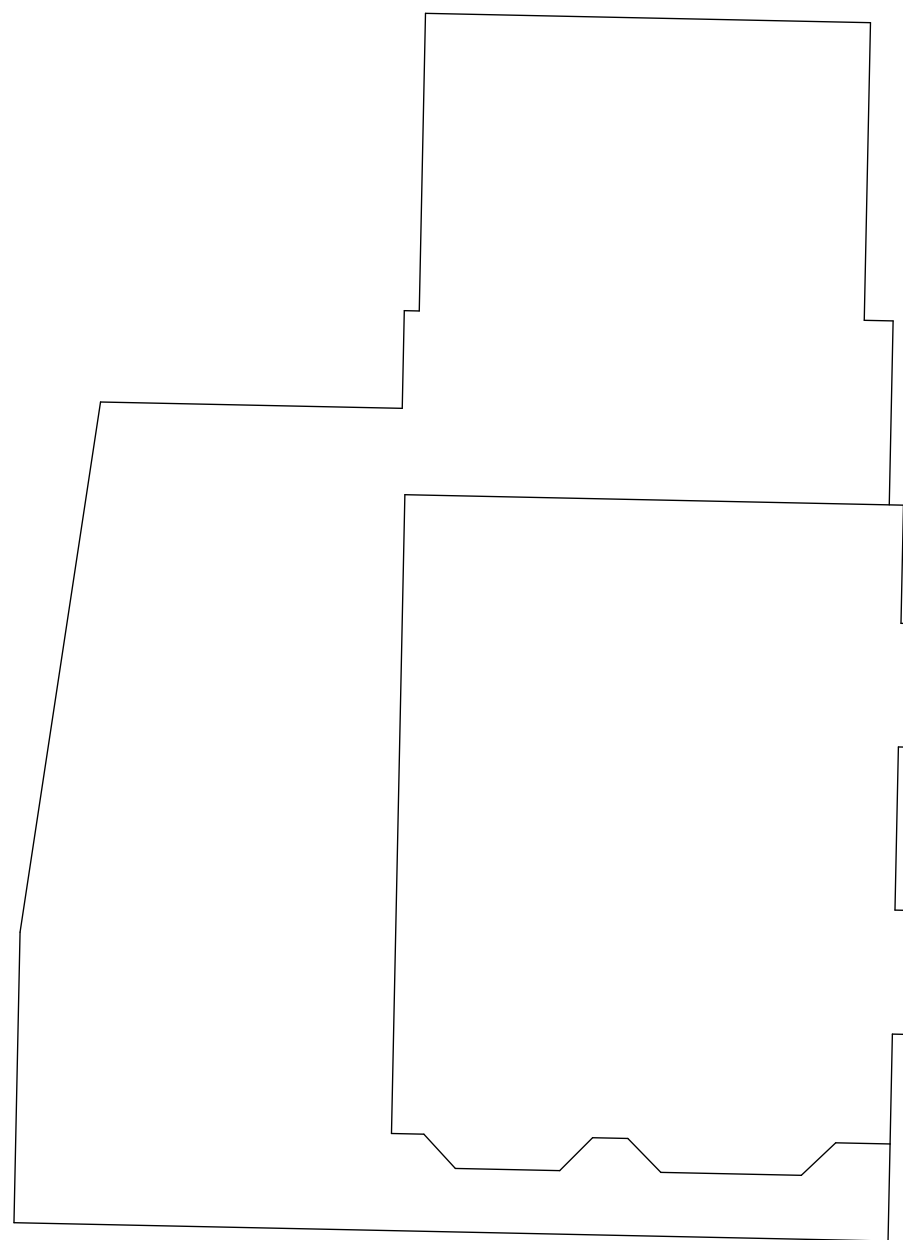

508

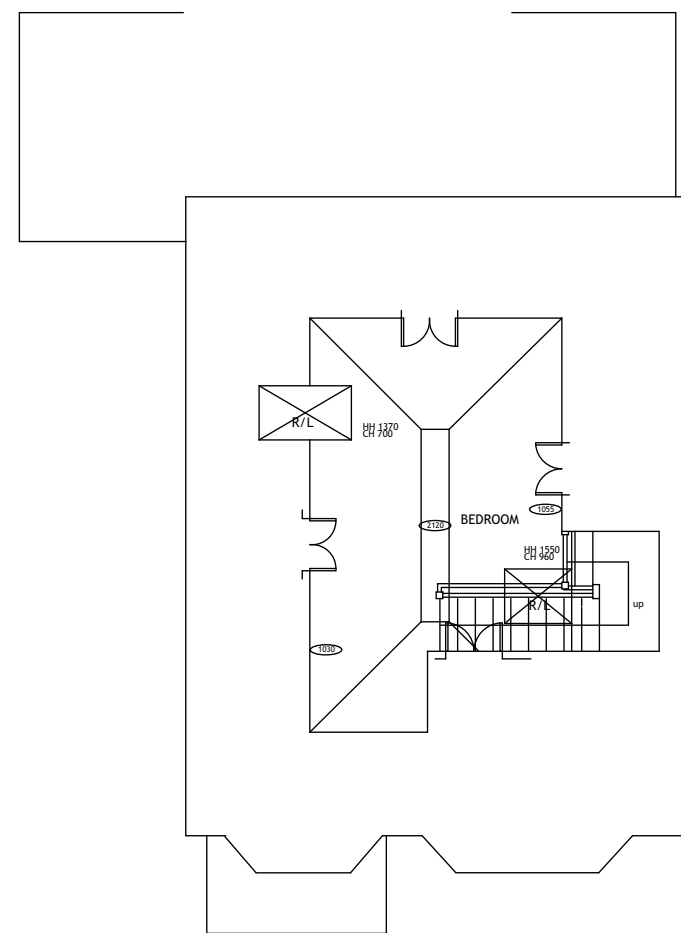

506

Existing Second Floor Plans



Rev Date Amendment

WATTS HOLT

The Yard
 Loch Road, Poole
 Dorset BH14 9EX
 W: www.wattsholt.com
 T: 01202 461586
 E: hello@wattsholt.com

80mm at A3 21151 Planning 2.pln

Date Mar '23
 Scale @A3 1:100

21151.35

Mrs J Sathiaruban

506 + 508 Charminster Road, Bournemouth

Note:
 This drawing is the copyright of Watts Holt.
 It may not be copied, reproduced or altered in any way
 without their written authority.
 Do not scale for construction purposes - use figured
 dimensions.
 Check dimensions on site before work proceeds. Report
 discrepancies to the
 Architects.
 All works commenced prior to formal planning approval
 and/or building control approval is entirely at
 contractors/client's own risk.
 If in doubt, ask!

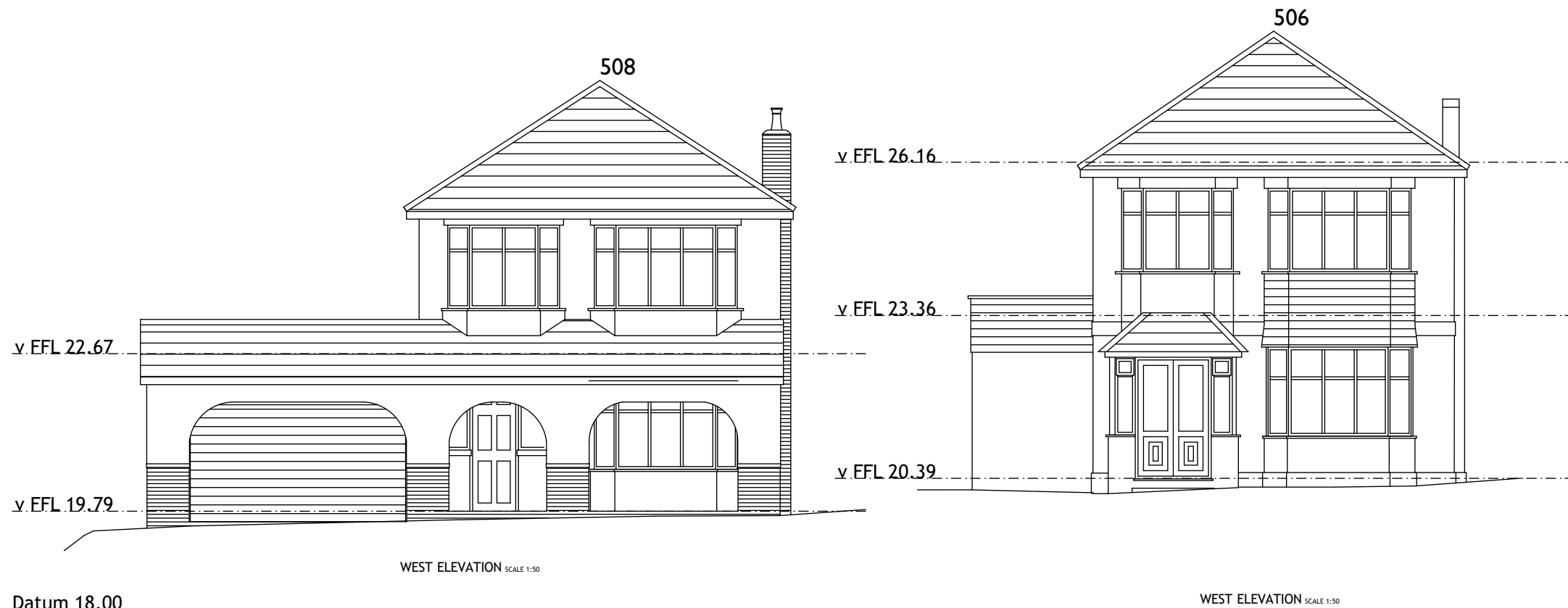

West Elevations

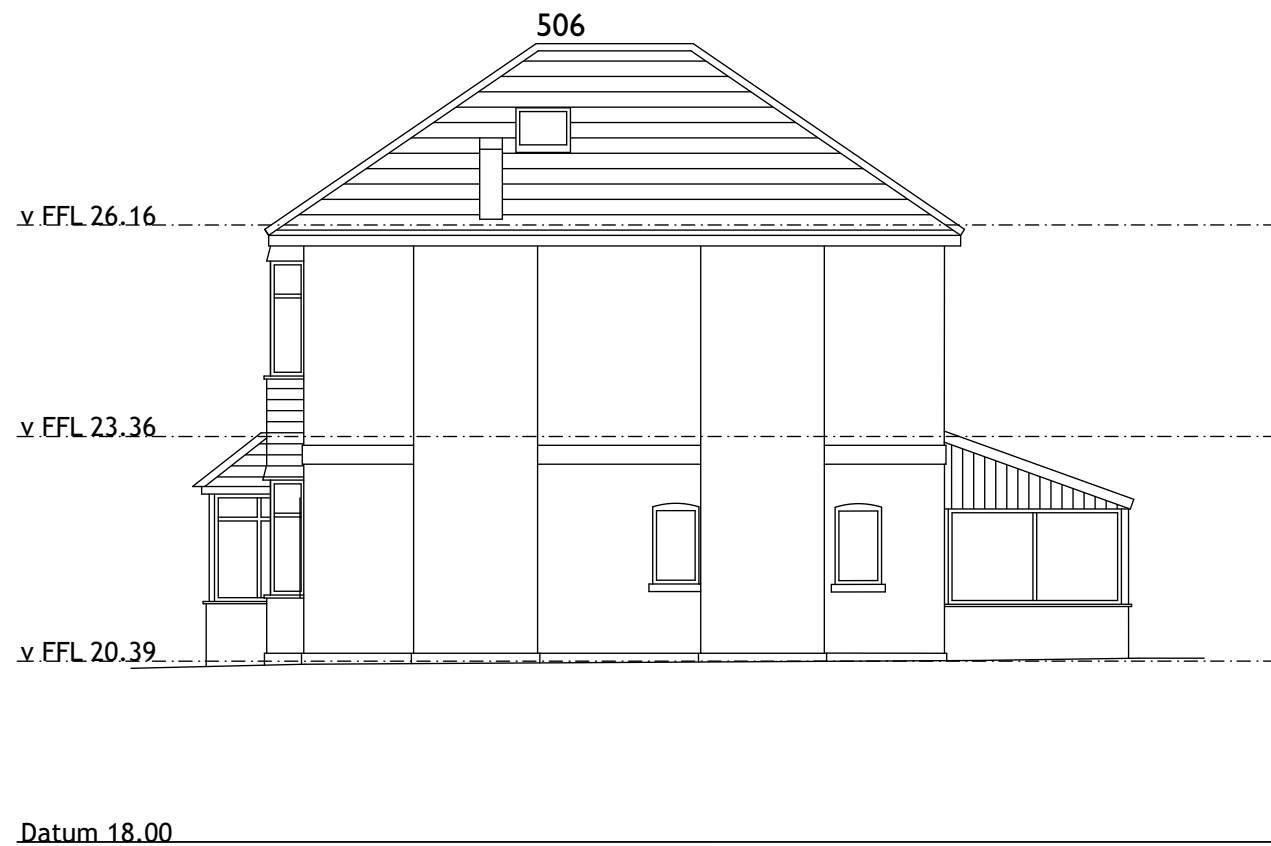

South Elevations



West + South Elevations

Mrs J Sathiaruban

506 + 508 Charminster Road, Bournemouth

WATTS || HOLT

The Yard
 Loch Road, Poole
 Dorset BH14 9EX
 W: www.wattsholt.com
 T: 01202 461586
 E: hello@wattsholt.com

80mm at A3 21151 Planning 2.pln

Date Mar '23
 Scale @A3 1:100

21151.36

Note:
 This drawing is the copyright of Watts Holt.
 It may not be copied, reproduced or altered in any way
 without their written authority.
 Do not scale for construction purposes - use figured
 dimensions.
 Check dimensions on site before work proceeds. Report
 discrepancies to the
 Architects.
 All works commenced prior to formal planning approval
 and/or building control approval is entirely at
 contractors/client's own risk.
 If in doubt, ask!

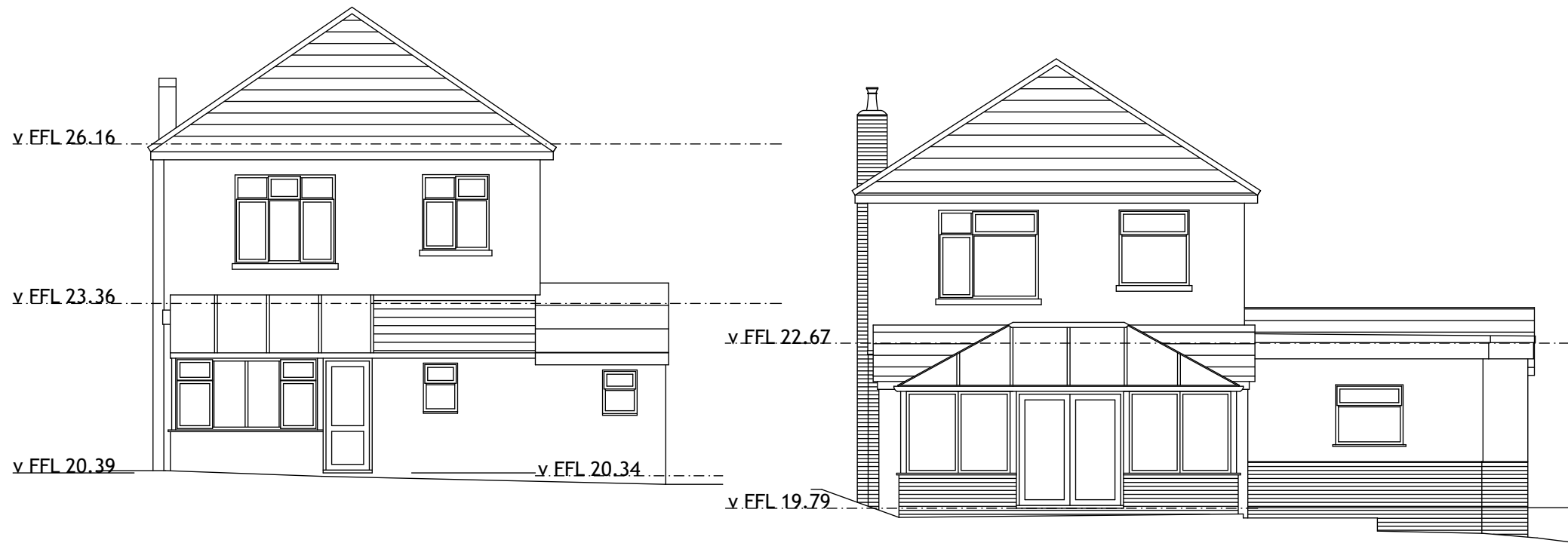

Datum 18.00



Datum 19.00

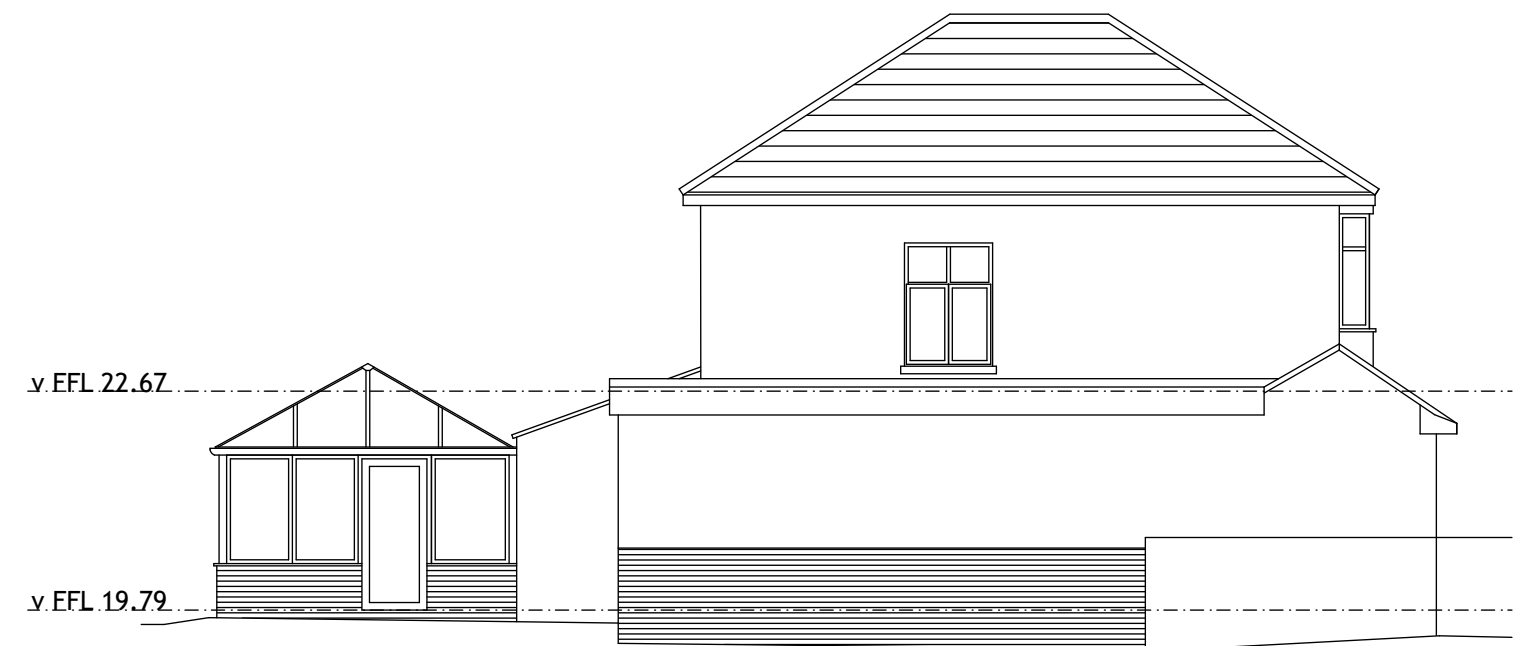

Datum 18.00

Rev Date Amendment

WATTS || HOLT

The Yard
 Loch Road, Poole
 Dorset BH14 9EX
 W: www.wattsholt.com
 T: 01202 461586
 E: hello@wattsholt.com

80mm at A3 21151 Planning 2.pln

Date Mar '23
 Scale @A3 1:100

21151.37

Mrs J Sathiaruban

East + North Elevations

506 + 508 Charminster Road, Bournemouth

Note:
 This drawing is the copyright of Watts Holt.
 It may not be copied, reproduced or altered in any way
 without their written authority.
 Do not scale for construction purposes - use figured
 dimensions.
 Check dimensions on site before work proceeds. Report
 discrepancies to the
 Architects.
 All works commenced prior to formal planning approval
 and/or building control approval is entirely at
 contractors/client's own risk.
 If in doubt, ask!

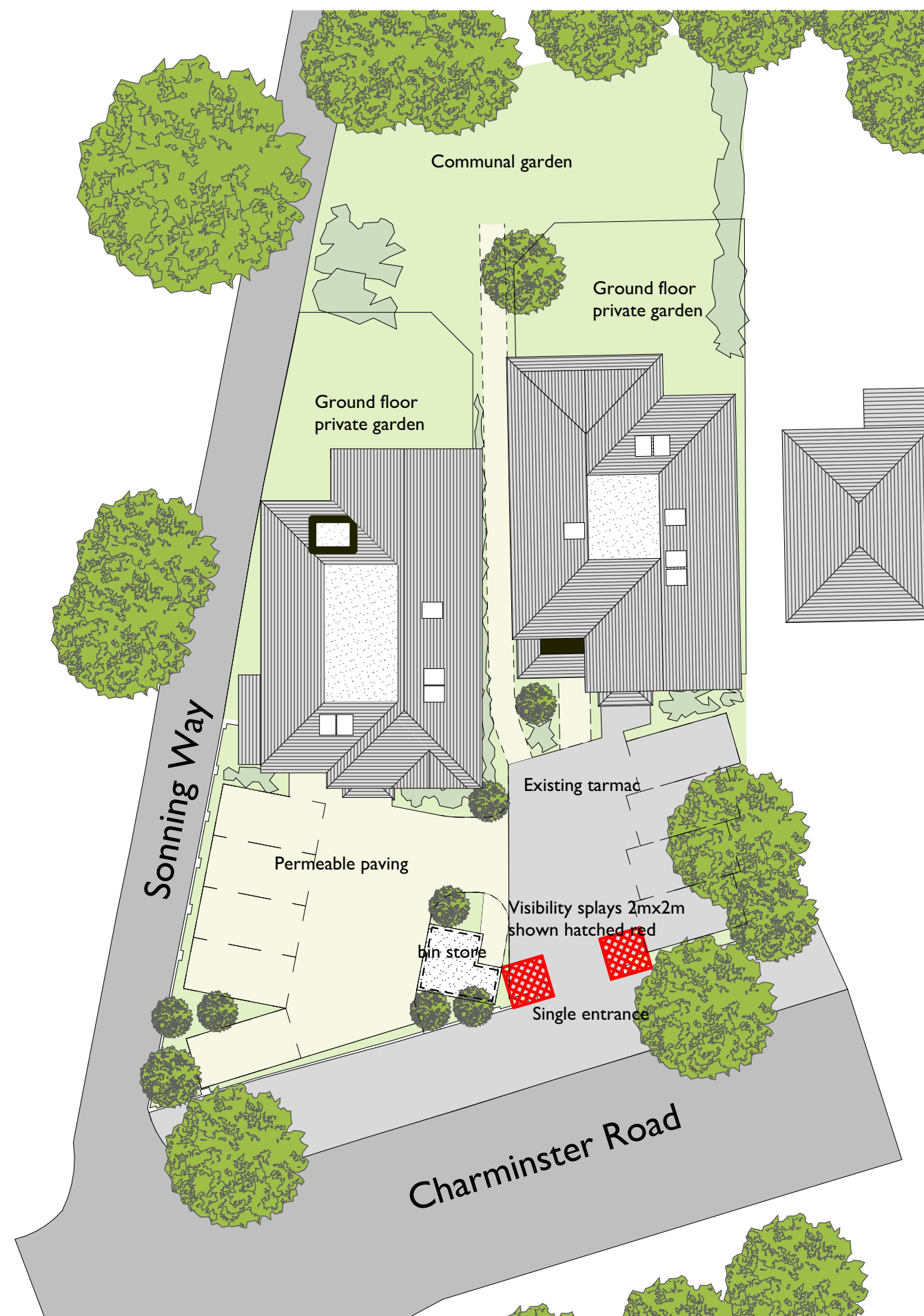

B	28.11.23	Revisions requested by planning officer
A	25.05.23	General revision
Rev	Date	Amendment

WATTS HOLT

The Yard
 Loch Road, Poole
 Dorset BH14 9EX
 W: www.wattsholt.com
 T: 01202 461586
 E: hello@wattsholt.com

80mm at A3 21151 Planning 2.pln
 Date Mar '23
 Scale @A3 1:250
 21151.38 B

Mrs J Sathiaruban

506 + 508 Charminster Road, Bournemouth

Proposed Site Plan

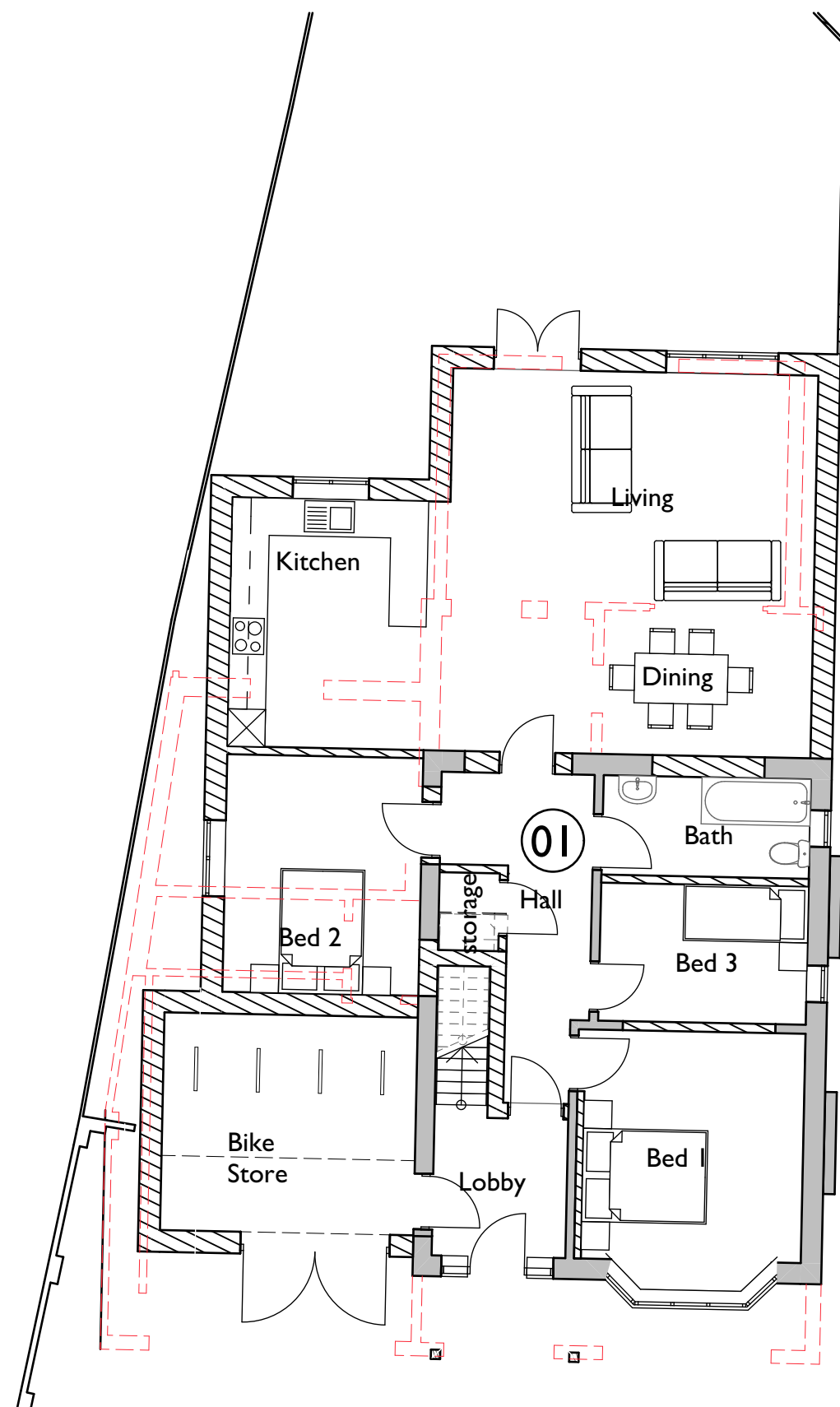

508

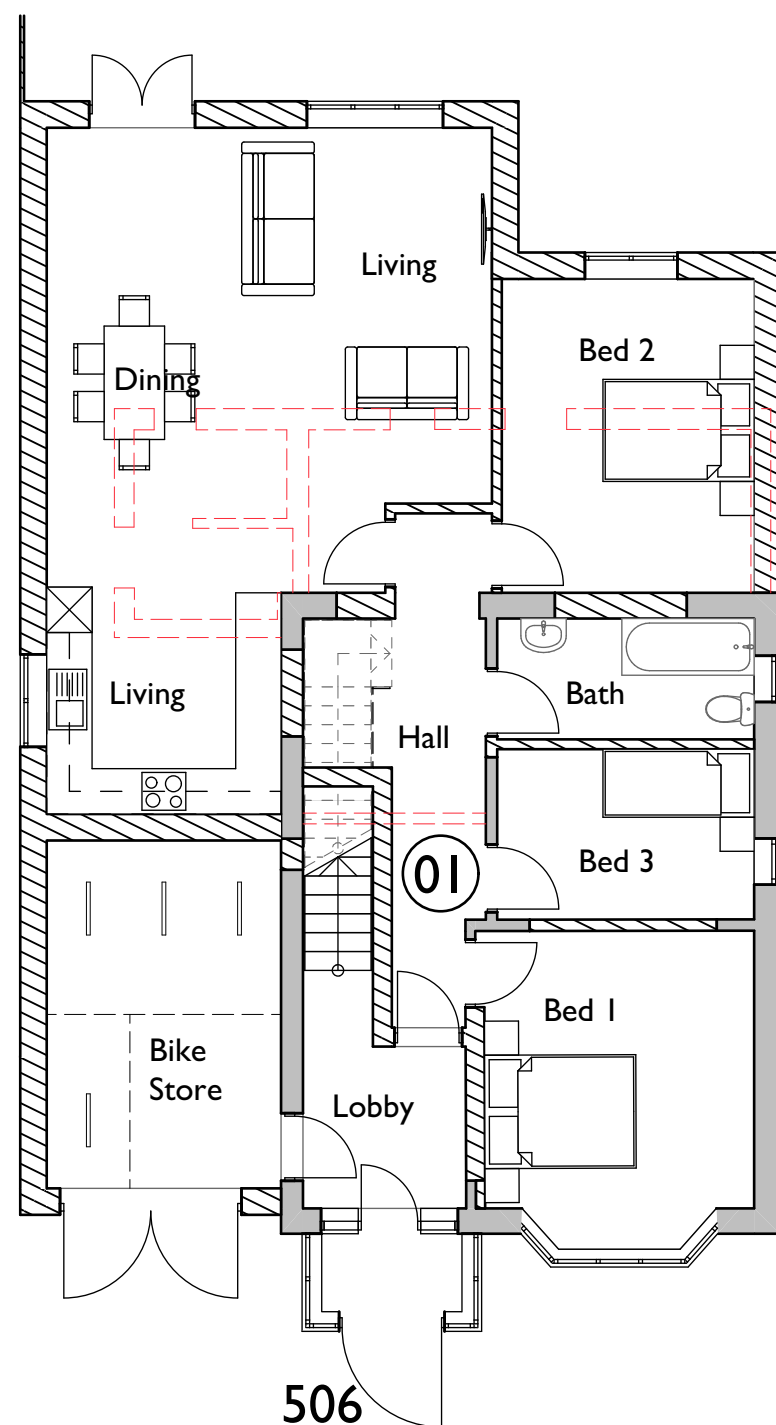

506

Key:



Retained structure



Removed structure



Proposed structure

Note:
This drawing is the copyright of Watts Holt.
It may not be copied, reproduced or altered in any way
without their written authority.
Do not scale for construction purposes - use figured
dimensions.
Check dimensions on site before work proceeds. Report
discrepancies to the
Architects.
All works commenced prior to formal planning approval
and/or building control approval is entirely at
contractors/client's own risk.
If in doubt, ask!

Unit schedule

506				
Unit 1	3b5p	100.5m ²	1075ft ²	
Unit 2	3b6p	125.8m ²	1346ft ²	
Unit 3	2b3p	58.0m ²	621ft ²	
508				
Unit 1	3b5p	104.1m ²	1114ft ²	
Unit 2	1b2p	57.3m ²	613ft ²	
Unit 3	2b3p	56.1m ²	600ft ²	
Unit 4	2b4p	83.9m ²	898ft ²	

A 28.11.23 Revisions requested by planning officer
Rev Date Amendment

WATTS HOLT

The Yard
Loch Road, Poole
Dorset BH14 9EX

W: www.wattsholt.com
T: 01202 461586
E: hello@wattsholt.com

80mm at A3 21151 Planning 2.pln

Date Mar '23
Scale @A3 1:100

21151.39 A

Mrs J Sathiaruban

506 + 508 Charminster Road, Bournemouth

Proposed Ground Floor Plans

Note:
 This drawing is the copyright of Watts Holt.
 It may not be copied, reproduced or altered in any way
 without their written authority.
 Do not scale for construction purposes - use figured
 dimensions.
 Check dimensions on site before work proceeds. Report
 discrepancies to the
 Architects.
 All works commenced prior to formal planning approval
 and/or building control approval is entirely at
 contractors/client's own risk.
 If in doubt, ask!

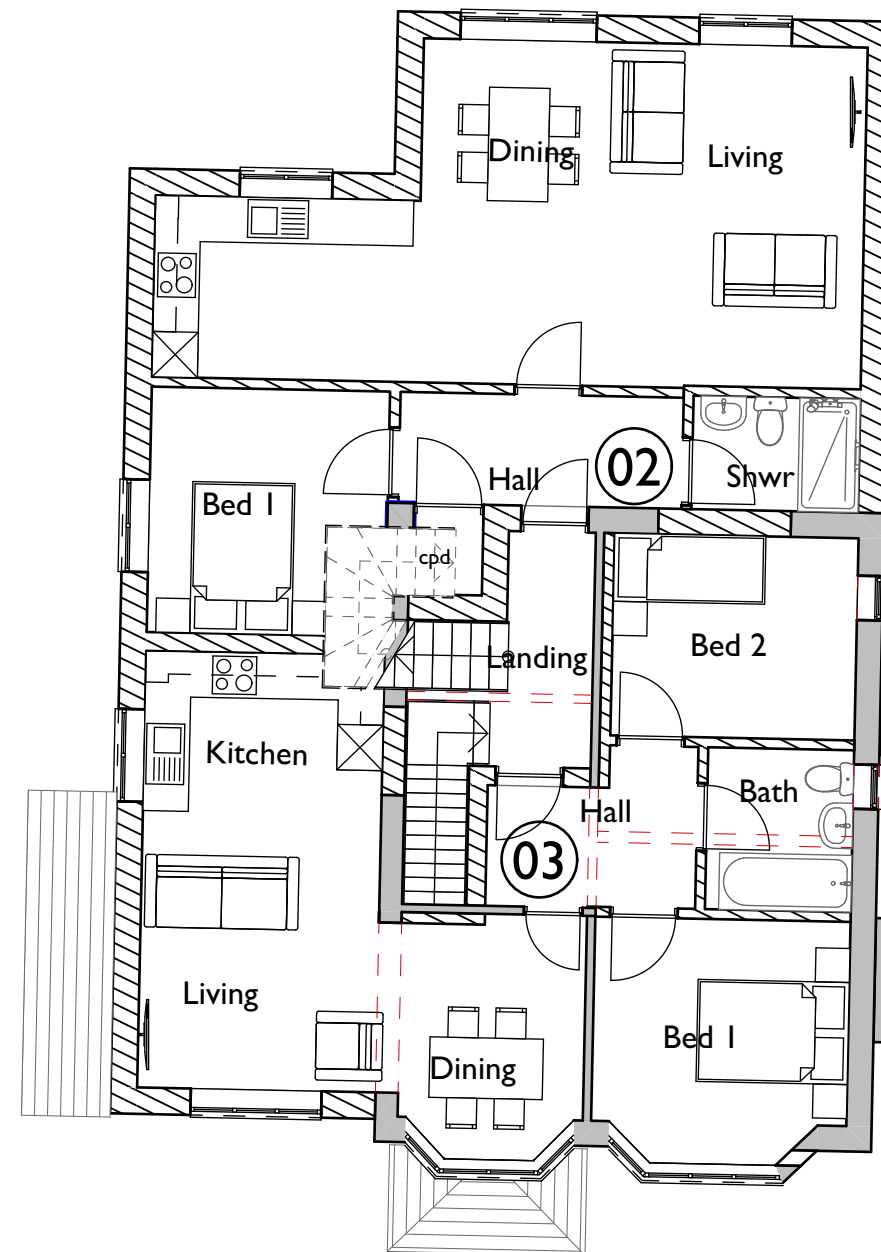

508

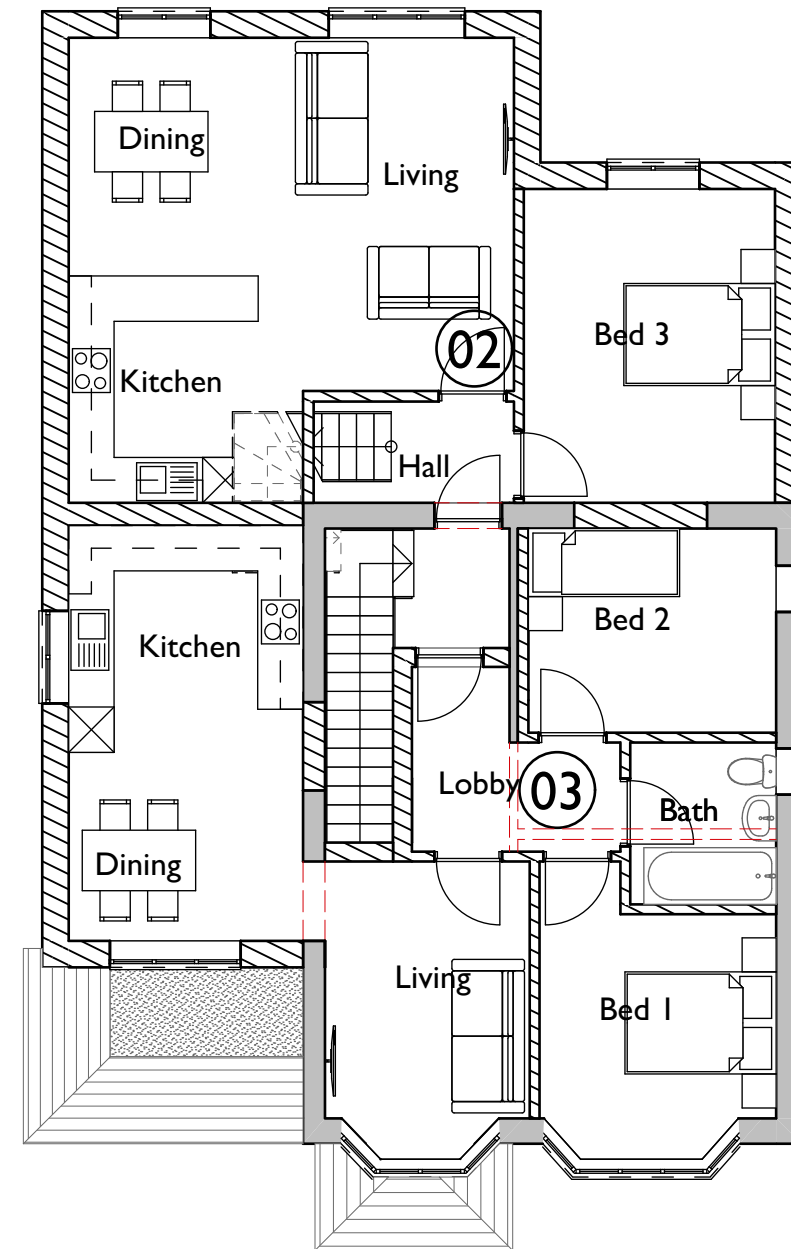

506

Key:



Retained structure



Removed structure



Proposed structure

Proposed First Floor Plans



B	28.11.23	Revisions requested by planning officer
A	25.05.23	General revision
Rev	Date	Amendment

WATTS HOLT

The Yard
 Loch Road, Poole
 Dorset BH14 9EX

W: www.wattsholt.com
 T: 01202 461586
 E: hello@wattsholt.com

80mm at A3 21151 Planning 2.pln

Date Mar '23
 Scale @A3 1:100

21151.40 B

Mrs J Sathiaruban

506 + 508 Charminster Road, Bournemouth

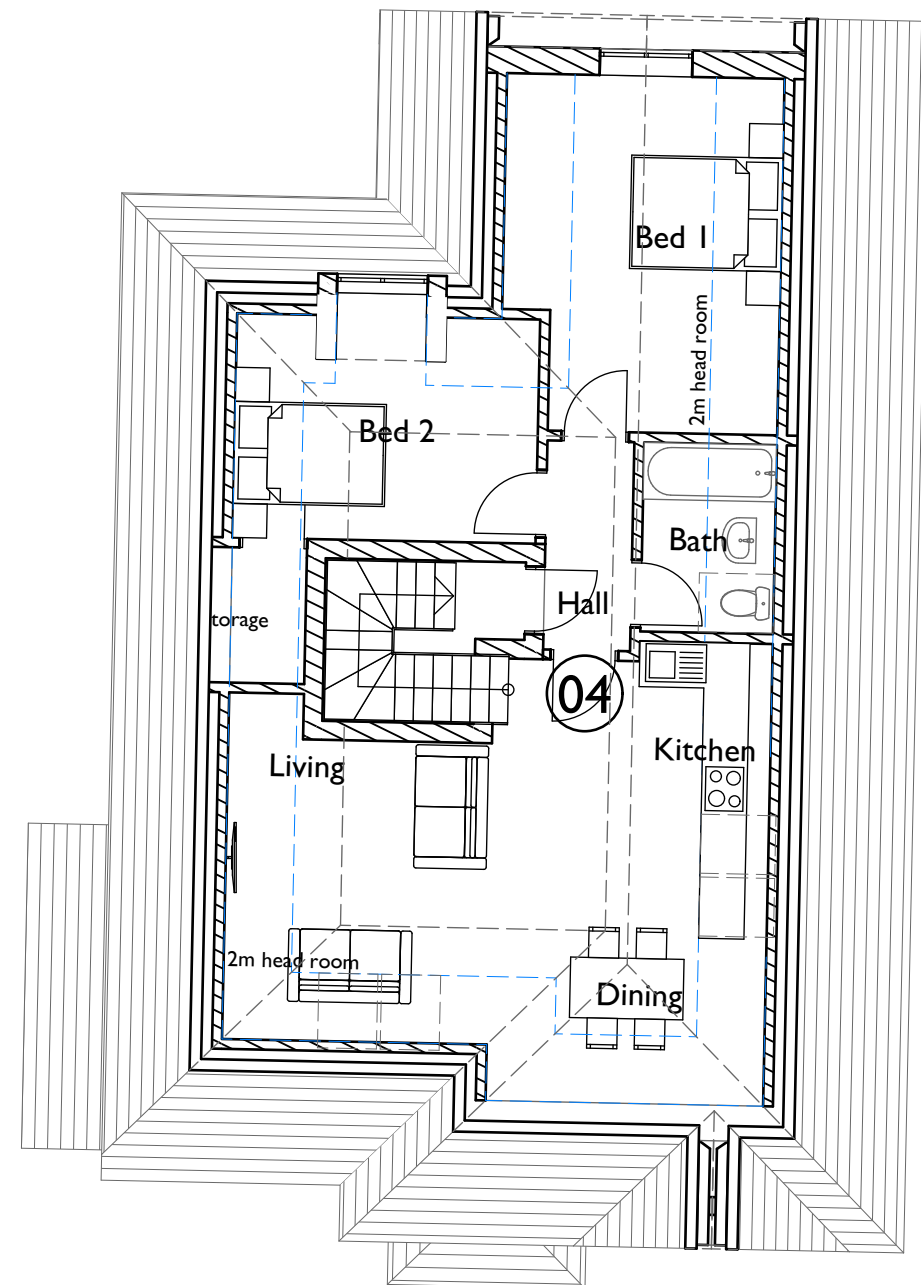

508

Mrs J Sathiaruban

506 + 508 Charminster Road, Bournemouth

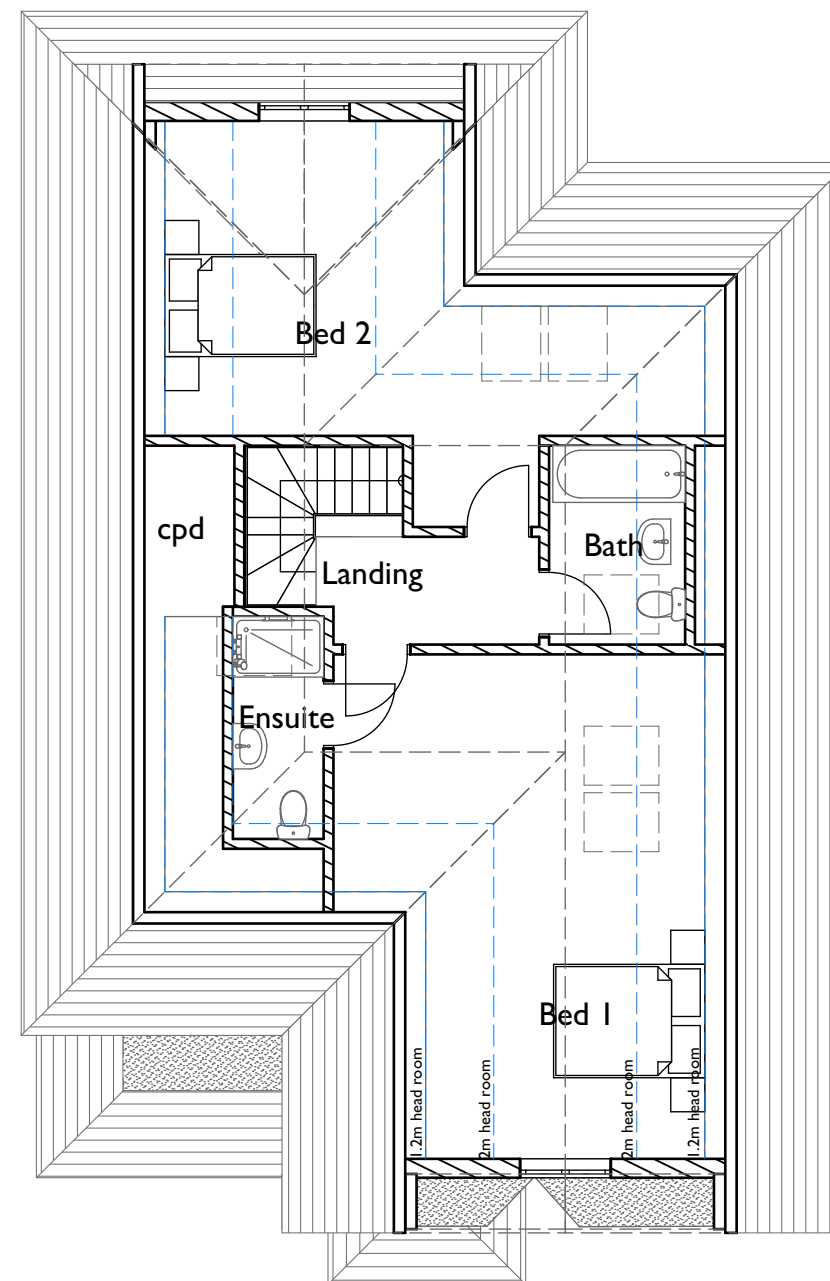

506

Key:



Retained structure



Removed structure



Proposed structure

Proposed Second Floor Plans

Note:
This drawing is the copyright of Watts Holt.
It may not be copied, reproduced or altered in any way
without their written authority.
Do not scale for construction purposes - use figured
dimensions.
Check dimensions on site before work proceeds. Report
discrepancies to the
Architects.
All works commenced prior to formal planning approval
and/or building control approval is entirely at
contractors/client's own risk.
If in doubt, ask!

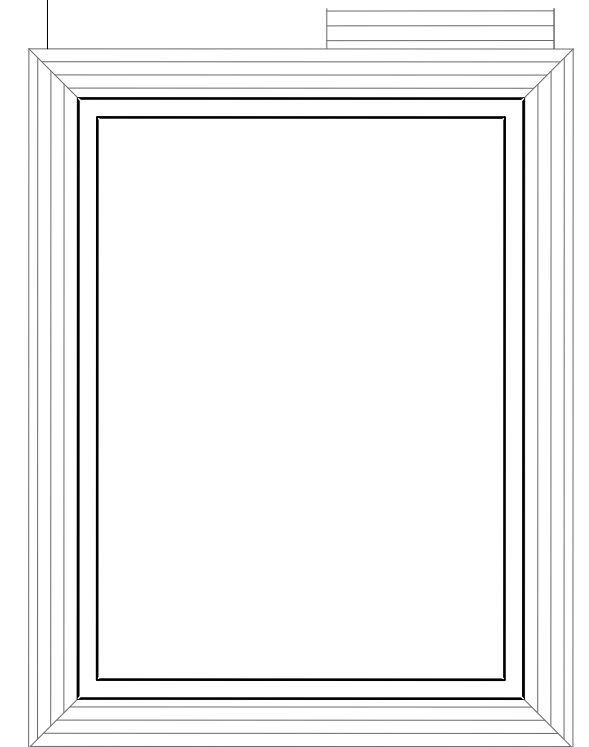

B	28.11.23	Revisions requested by planning officer
A	25.05.23	General revision
Rev	Date	Amendment

WATTS HOLT

The Yard
Loch Road, Poole
Dorset BH14 9EX
W: www.wattsholt.com
T: 01202 461586
E: hello@wattsholt.com

80mm at A3 21151 Planning 2.pln

Date Mar '23
Scale @A3 1:100

21151.41 B



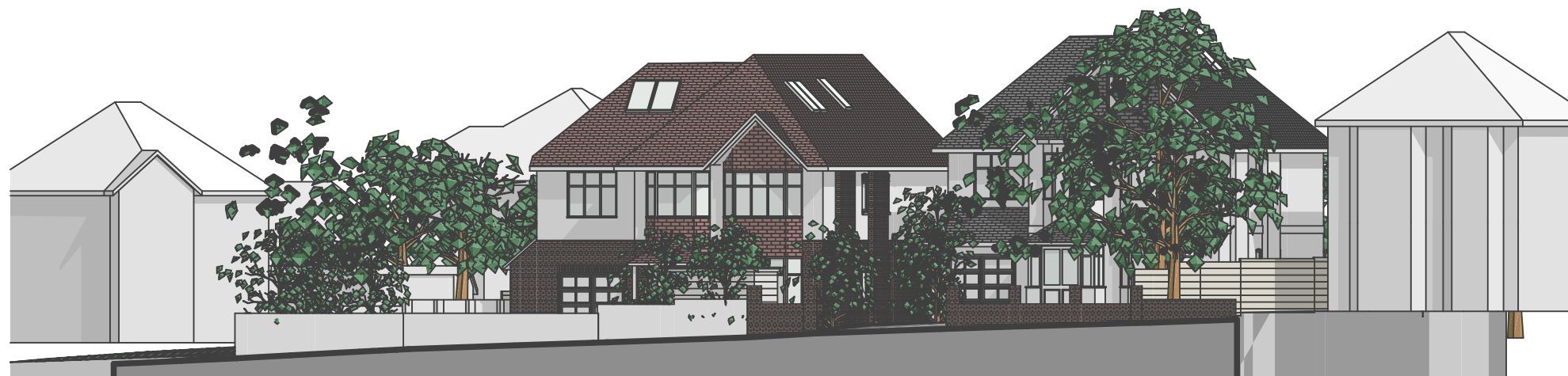

Scale: 1:200

Note:
 This drawing is the copyright of Watts Holt.
 It may not be copied, reproduced or altered in any way
 without their written authority.
 Do not scale for construction purposes - use figured
 dimensions.
 Check dimensions on site before work proceeds. Report
 discrepancies to the
 Architects.
 All works commenced prior to formal planning approval
 and/or building control approval is entirely at
 contractors/client's own risk.
 If in doubt, ask!



Scale: NTS, indicative only

Mrs J Sathiaruban

Proposed Street Scene

506 + 508 Charminster Road, Bournemouth

Rev	Date	Amendment
<p>WATTS HOLT</p> <p>The Yard Loch Road, Poole Dorset BH14 9EX</p> <p>W: www.wattsholt.com T: 01202 461586 E: hello@wattsholt.com</p> <p>80mm at A3 21151 Planning 2 Correct Levels.pln</p> <p>Date Mar '23 Scale @A3 as shown</p>		

21151.42

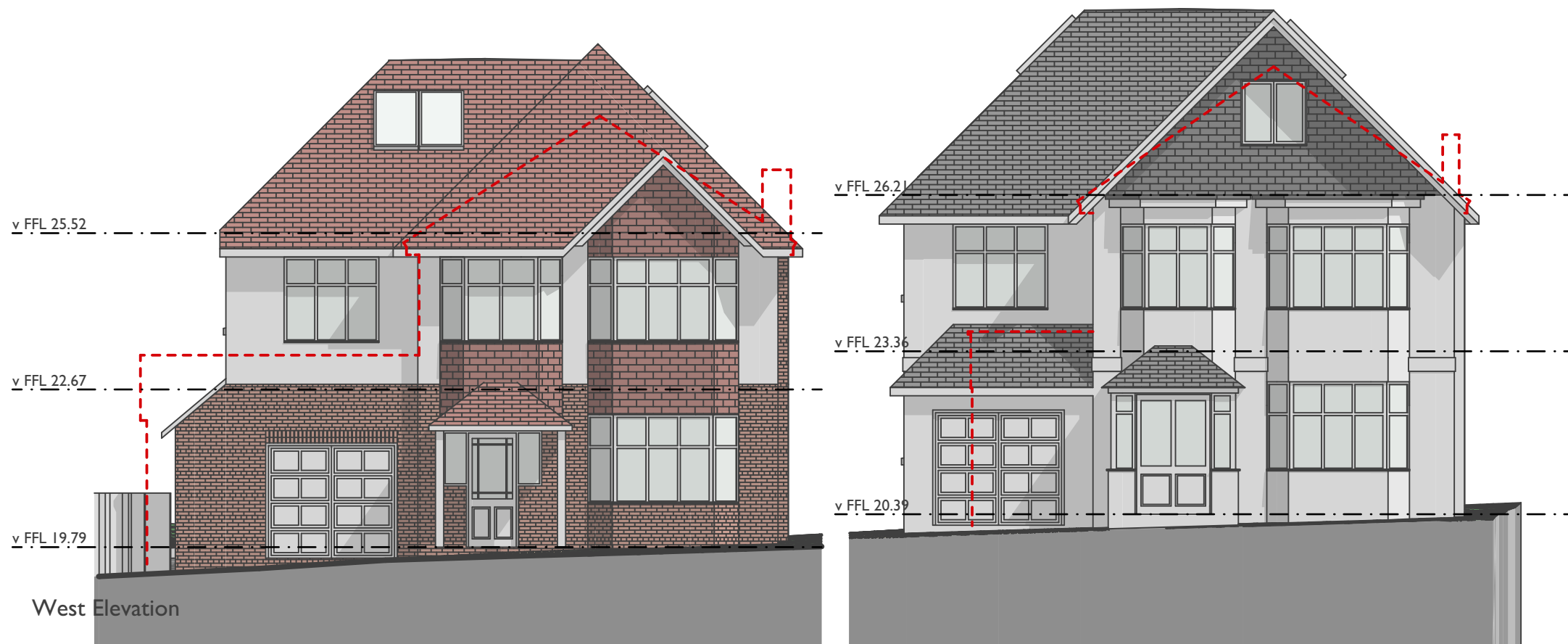

Note:
 This drawing is the copyright of Watts Holt.
 It may not be copied, reproduced or altered in any way
 without their written authority.
 Do not scale for construction purposes - use figured
 dimensions.
 Check dimensions on site before work proceeds. Report
 discrepancies to the
 Architects.
 All works commenced prior to formal planning approval
 and/or building control approval is entirely at
 contractors/client's own risk.
 If in doubt, ask!

Materials

506 Charminster Road

Walls	Render to match existing
Roof	Tiles to match existing
Rainwater goods	to match existing
Soffits + Fascias	to match existing
Dormer	Tiles to match existing roof

508 Charminster Road

Walls	Render to match existing
Roof	Tiles to match existing
Rainwater goods	to match existing
Soffits + Fascias	to match existing
Dormer	Tiles to match existing roof

N.B. Outline of existing dwelling shown dashed red

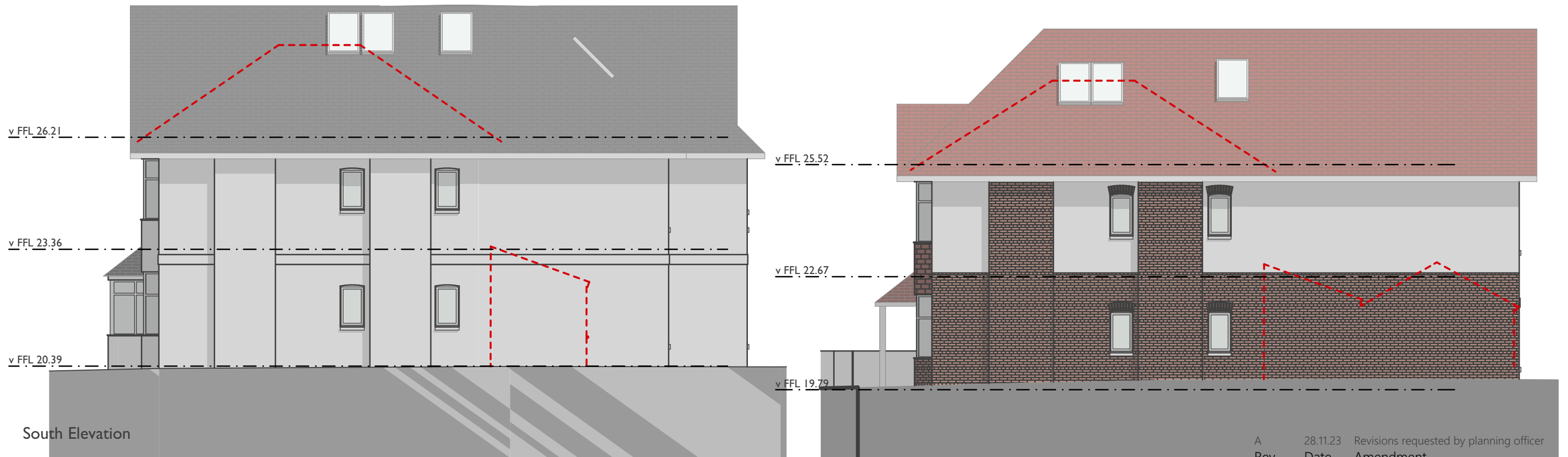

A 28.11.23 Revisions requested by planning officer
 Rev Date Amendment

WATTS || HOLT

The Yard
 Loch Road, Poole
 Dorset BH14 9EX

W: www.wattsholt.com
 T: 01202 461586
 E: hello@wattsholt.com

80mm at A3 21151 Planning 2 Correct Levels.pln

Date Mar '23
 Scale @A3 1:100

21151.43 A

Mrs J Sathiaruban

506 + 508 Charminster Road, Bournemouth

Proposed West + South
 Elevations

Note:
 This drawing is the copyright of Watts Holt.
 It may not be copied, reproduced or altered in any way
 without their written authority.
 Do not scale for construction purposes - use figured
 dimensions.
 Check dimensions on site before work proceeds. Report
 discrepancies to the
 Architects.
 All works commenced prior to formal planning approval
 and/or building control approval is entirely at
 contractors/client's own risk.
 If in doubt, ask!

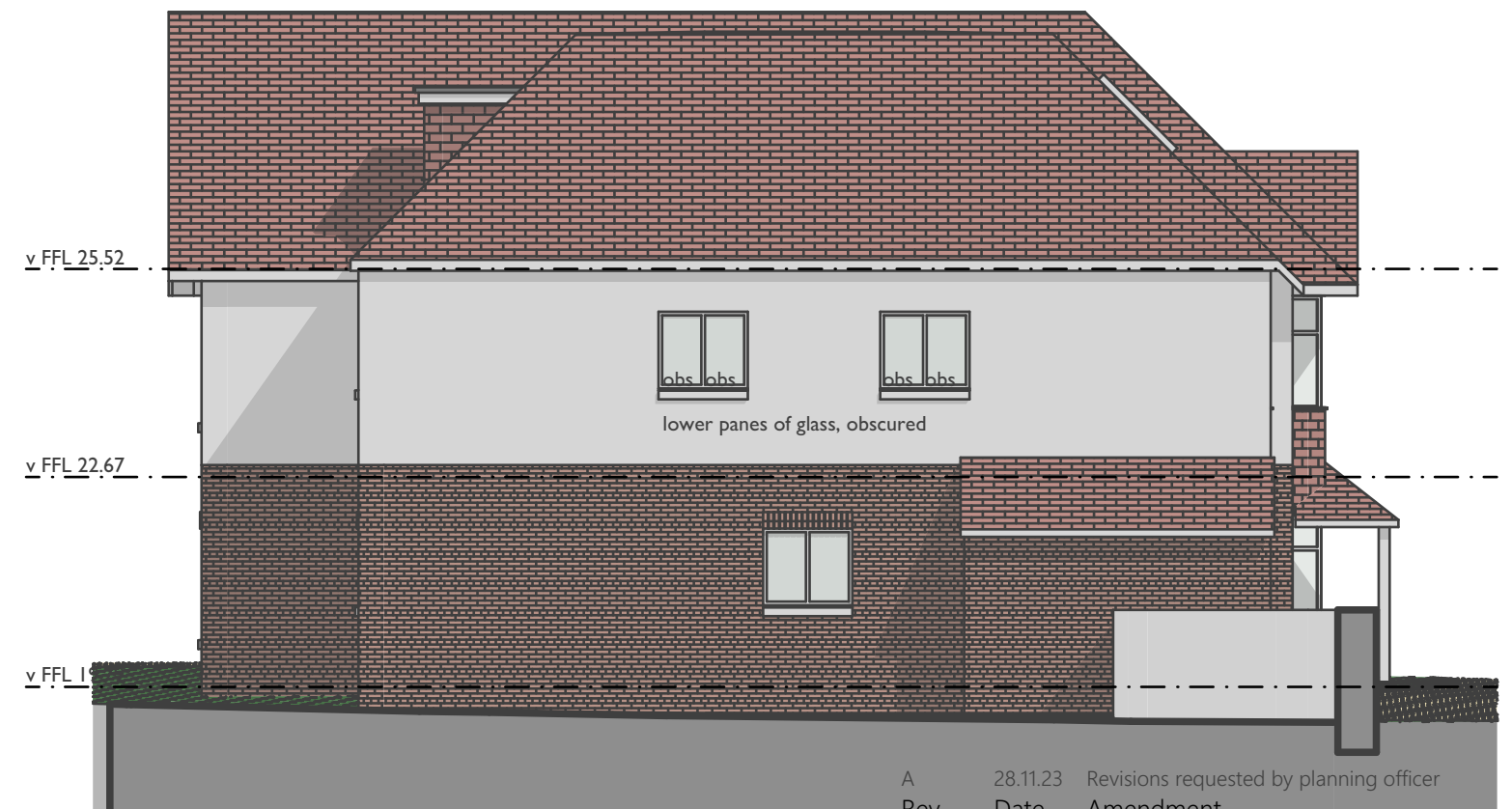
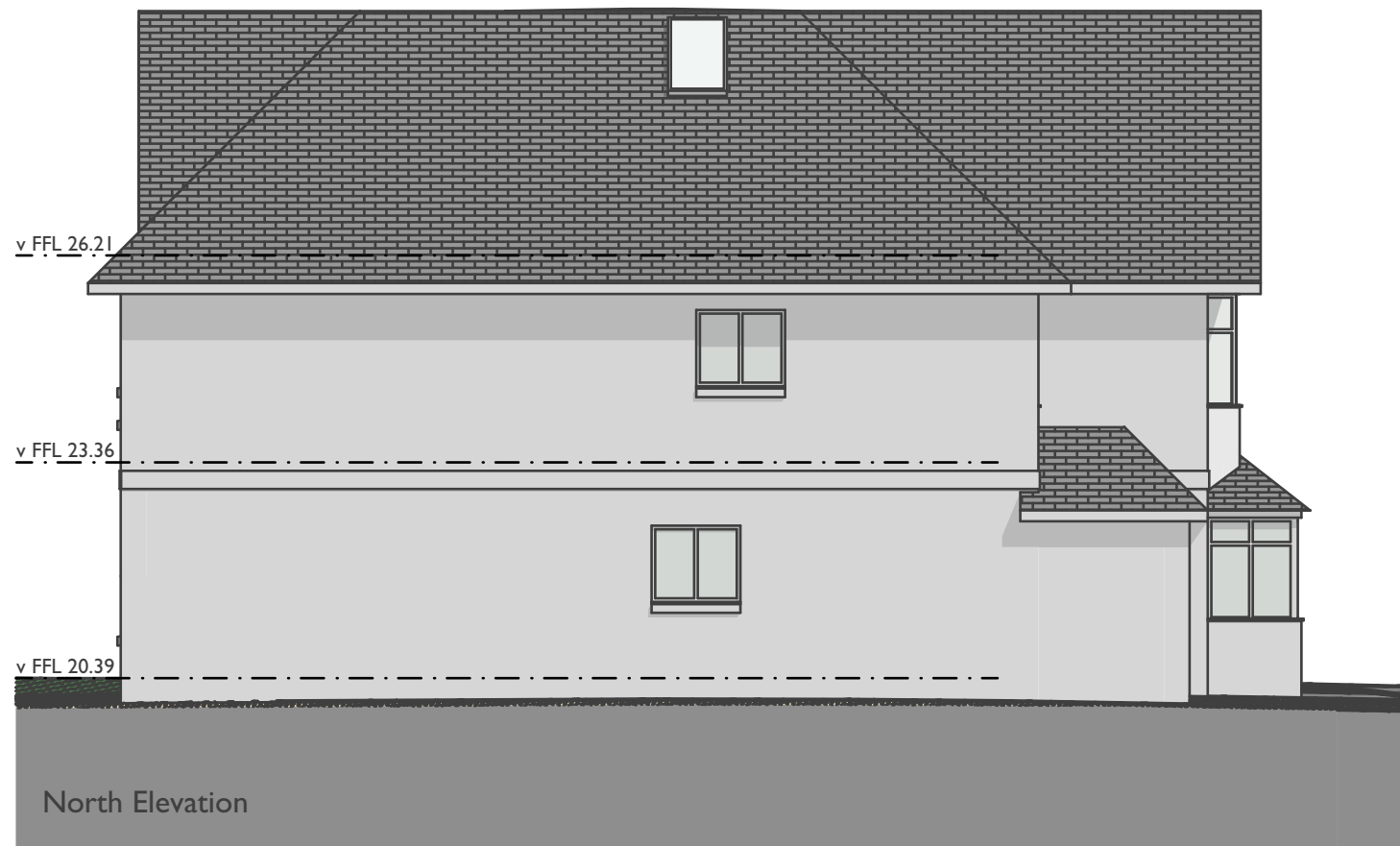
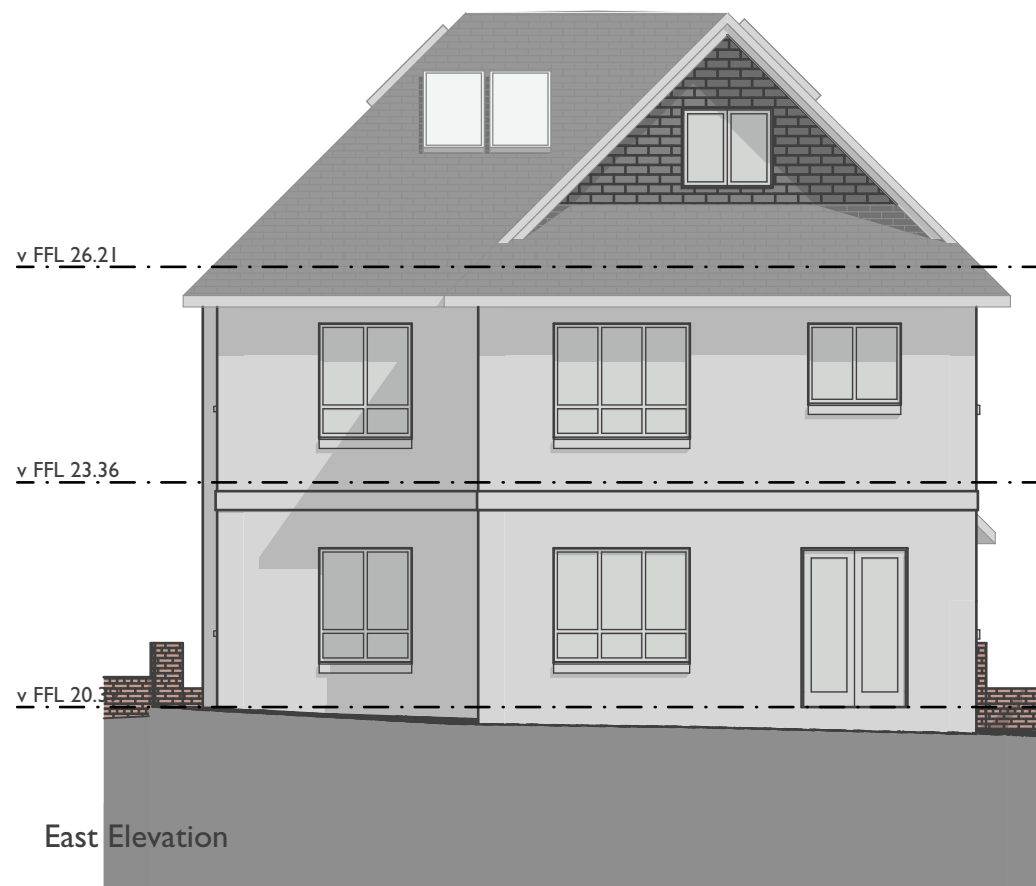

Rev	Date	Amendment
A	28.11.23	Revisions requested by planning officer

WATTS || HOLT

The Yard
 Loch Road, Poole
 Dorset BH14 9EX
 W: www.wattsholt.com
 T: 01202 461586
 E: hello@wattsholt.com

80mm at A3 21151 Planning 2 Correct Levels.pln

Date Mar '23
 Scale @A3 1:100

21151.44 A

Mrs J Sathiaruban

Proposed East + North Elevations

506 + 508 Charminster Road, Bournemouth

Note:
 This drawing is the copyright of Watts Holt.
 It may not be copied, reproduced or altered in any way
 without their written authority.
 Do not scale for construction purposes - use figured
 dimensions.
 Check dimensions on site before work proceeds. Report
 discrepancies to the
 Architects.
 All works commenced prior to formal planning approval
 and/or building control approval is entirely at
 contractors/client's own risk.
 If in doubt, ask!

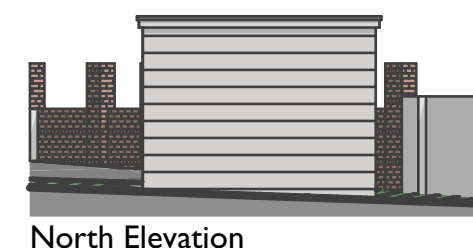
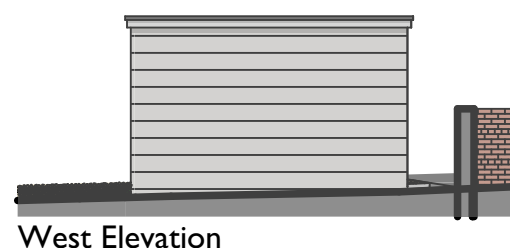
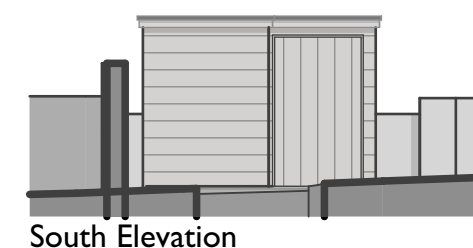
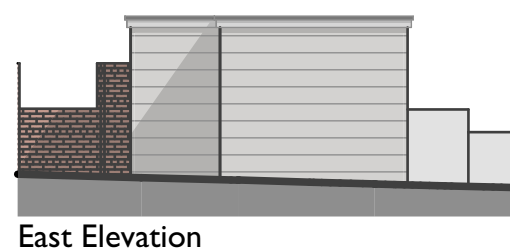
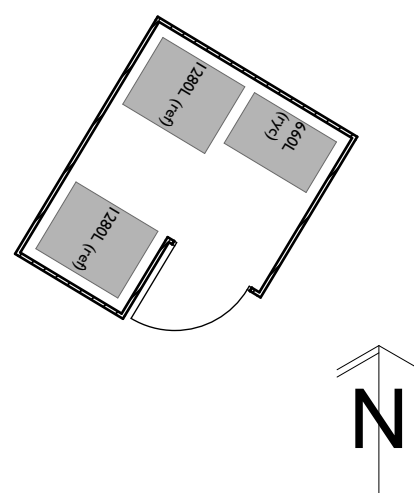

Mrs J Sathiaruban

506 + 508 Charminster Road, Bournemouth

Proposed Bin Store - Plans +
 Elevations

Rev Date Amendment

WATTS HOLT

The Yard
 Loch Road, Poole
 Dorset BH14 9EX
 W: www.wattsholt.com
 T: 01202 461586
 E: hello@wattsholt.com

80mm at A3 21151 Planning 2 Correct Levels.pln

Date Mar '23
 Scale @A3 1:100

21151.45



Scale: 1:200

Note:
This drawing is the copyright of Watts Holt.
It may not be copied, reproduced or altered in any way
without their written authority.
Do not scale for construction purposes - use figured
dimensions.
Check dimensions on site before work proceeds. Report
discrepancies to the
Architects.
All works commenced prior to formal planning approval
and/or building control approval is entirely at
contractors/client's own risk.
If in doubt, ask!



Scale: NTS, indicative only

Mrs J Sathiaruban

View of Rear Elevations

506 + 508 Charminster Road, Bournemouth

A	28.11.23	Revisions requested by planning officer
Rev	Date	Amendment

WATTS || HOLT

The Yard
Loch Road, Poole
Dorset BH14 9EX

W: www.wattsholt.com
T: 01202 461586
E: hello@wattsholt.com

80mm at A3 21151 Planning 2 Correct Levels.pln

Date Mar '23
Scale @A3 as shown

21151.46 A